

PLAN SHOWING THE PROPOSED CONSTRUCTION OF RESIDENTIAL BUILDING IN S NO.234/1A1B, 237/1B, OF MOGAPPAR VILLAGE, AMBATTUR TALUK, THIRUVELLORE DIST., AT PLOT NO 5, 6, & 7, PANNEER NAGAR, MOGAPPAR, CHENNAI. AMBATTUR MUNICIPALITY

SCALE 1:100 SHEET NO 1/2

SPECIFICATION

- FOUNDATION IN R.C.C 1:2:4 MIX WITH NECESSARY REINFORCEMENTS OVER P.C.C & SAND FILLING.
- BRICK WORK IN CM 1:3 MIX USING STOCK BRICKS.
- ALL R.C.C WORKS ARE IN 1:2:4 MIX WITH REINFORCEMENTS.
- FLOORING CONCRETE 1:4:8 MIX FINISHED WITH CERAMIC TILES JOINTERS ARE IN TEAK WOOD.

AREA STATEMENT -

DESCRIPTION	SO MR
PLOT AREA	1480.0
PATTA DOCUMENT	1379.84
STILT FLOOR	34.31
FIRST FLOOR	541.05
SECOND FLOOR	541.05
THIRD FLOOR	525.08
FOURTH FLOOR	406.34
TOTAL	2047.83
FSI	1.484

JOINERY -

TYPE	DESCRIPTION	SIZE
MD	DOOR	3'6" x 7'0" 1006x2134
D1	-	3'0" x 7'0" 915x2134
D2	-	2'6" x 7'0" 762x2134
W	WINDOW	6'0" x 4'6" 1830x1372
W1	-	4'0" x 4'6" 1220x1372
W2	-	3'0" x 4'6" 915x1372
V	VENTILATOR	3'0" x 2'0" 915x610

COLOUR INDEX

ROADS
BOUNDARY
PROPOSAL

105781

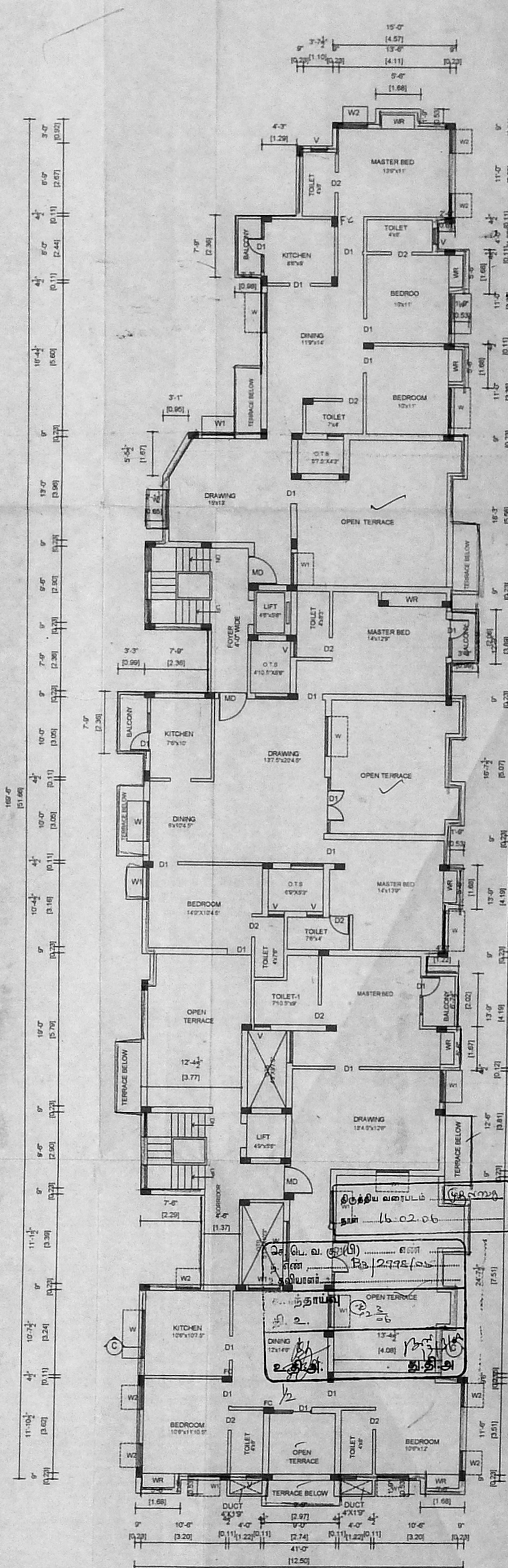
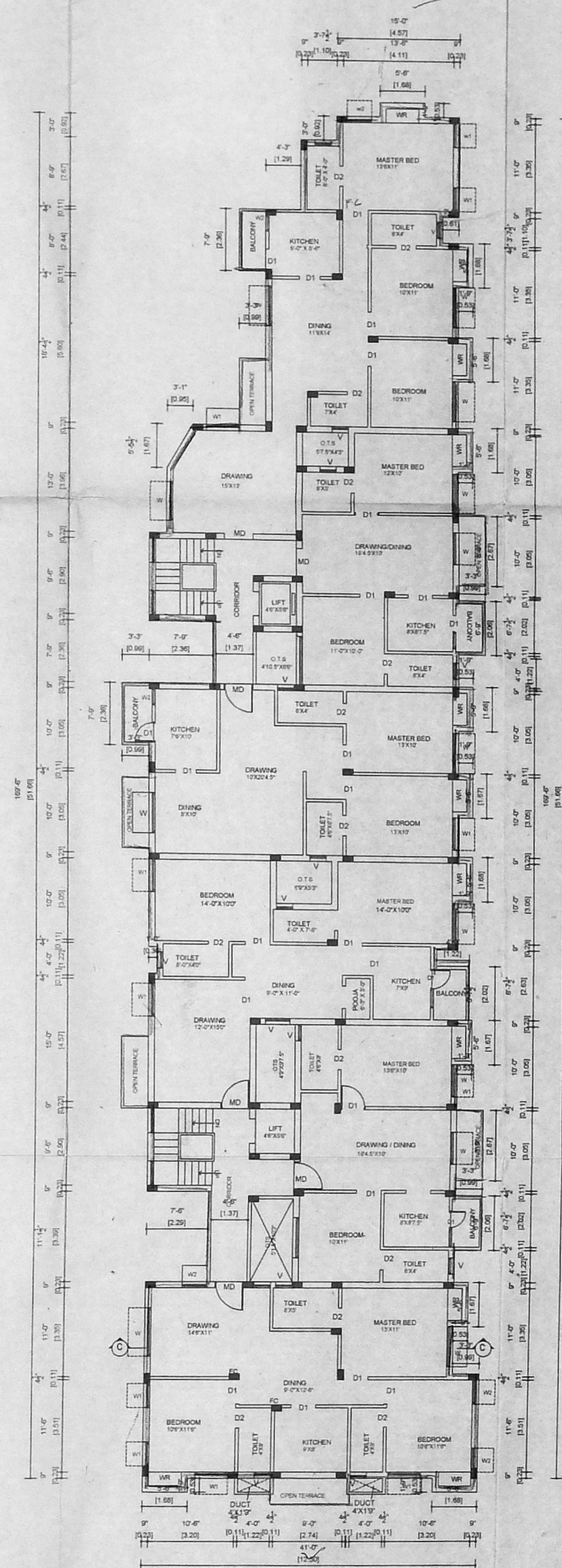
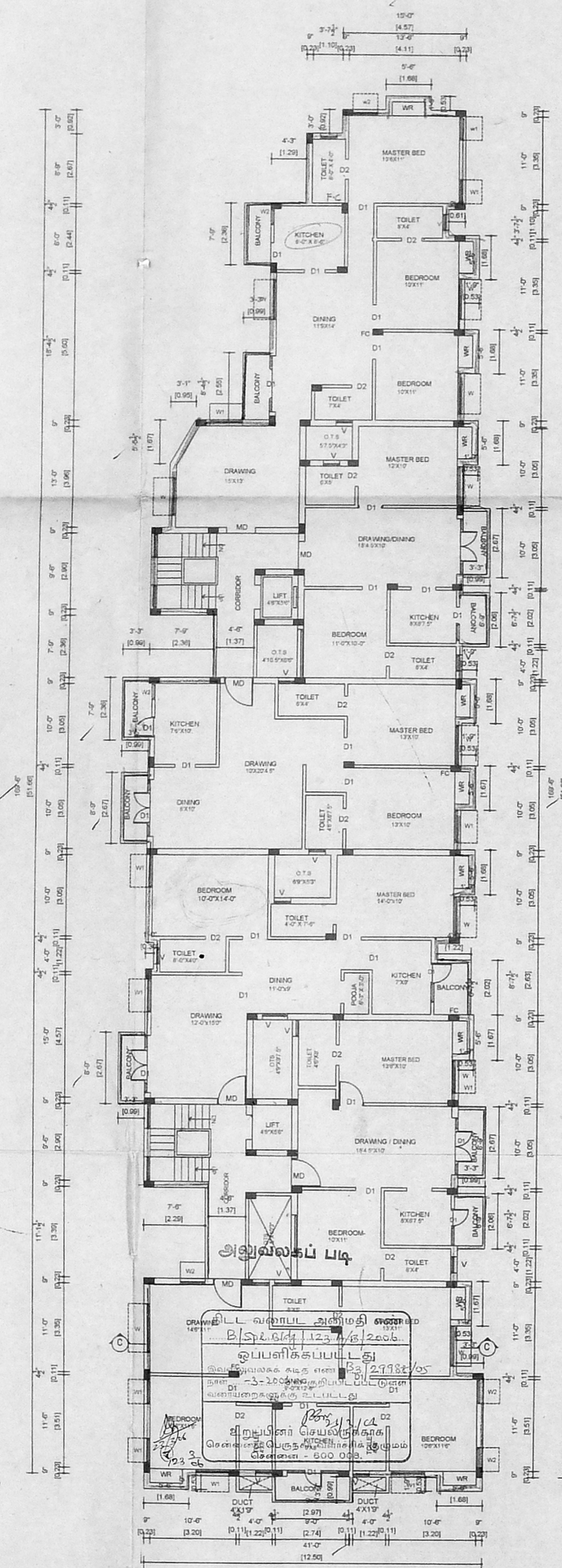
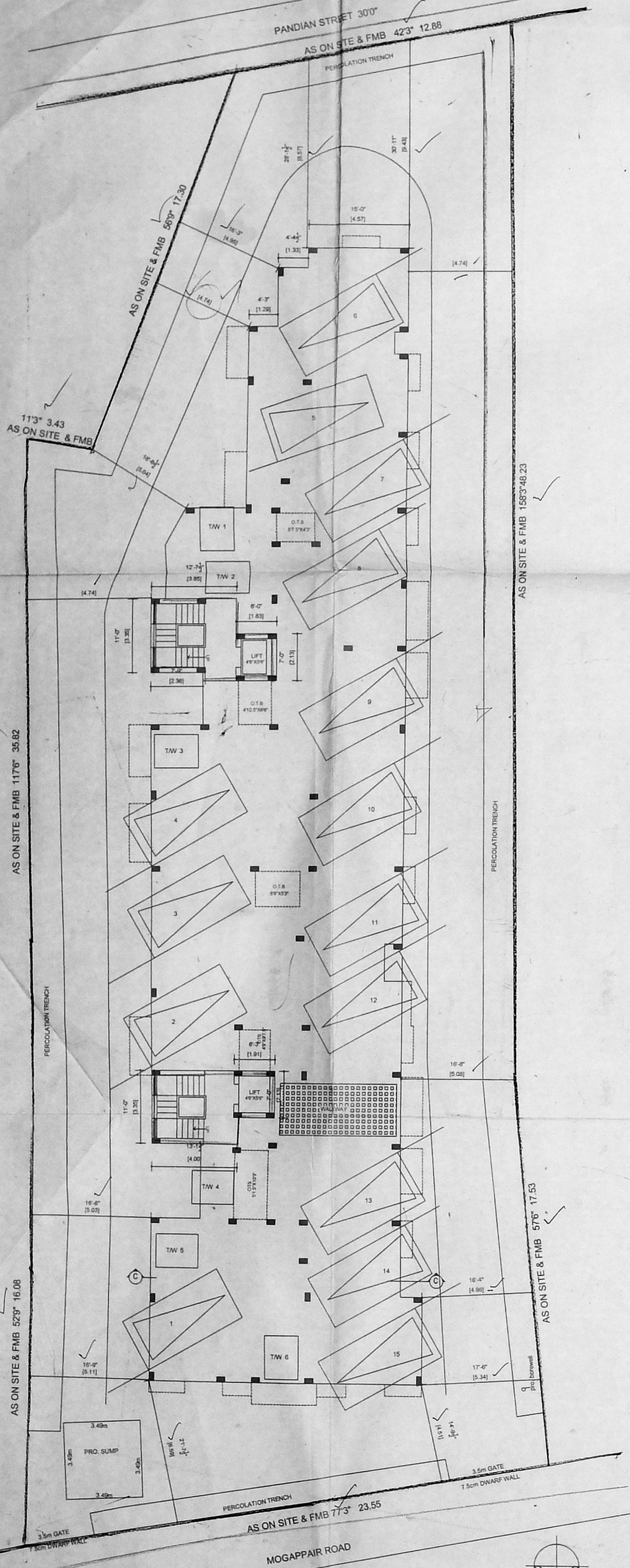

OWNER'S SIGNATURE - *[Signature]*

FR. K. SIVAM,
B.E. (Civil), AMIE, C.Eng.,
REGISTERED SURVEYOR,
CLASS-I LICENSED SURVEYOR,
DOOR No. 11/205, 11th BLOCK,
MOGAPPAR EAST, CHENNAI-600 037
(NEAR MGR ADARSH SCHOOL)
PHONE No. 2552050
CELL No. 9941282050
LICENSED SURVEYOR

82762

PLAN SHOWING THE PROPOSED CONSTRUCTION OF RESIDENTIAL BUILDING IN S NO.234/1A1B,237/1B, OF MOGAPPAIR VILLAGE, AMBATTUR TALUK, THIRUVELLORE DIST., AT PLOT NO 5,6,7,PANNER NAGAR, MOGAPPAIR,CHENNAI. AMBATTUR MUNICIPALITY

SCALE 1:100
SHEET NO 2/2

SCALE 1:100

COLOUR INDEX

ROADS	
BOUNDARY	
PROPOSAL	

- SPECIFICATION
- FOUNDATION IN R.C.C 1:2:4 MIX WITH NECESSARY
 - REINFORCEMENTS OVER P.C.C & SAND FILLING.
 - BRICKWORK IN C.M 1:5 MIX USING STOCK BRICKS.
 - ALL R.C.C WORKS ARE IN 1:2:4 MIX WITH REINFORCEMENTS.
 - FLOORING CONCRETE 1:4:8 MIX FINISHED WITH
 - CERAMIC TILES JOINERIES ARE IN TEAKWOOD.

JOINERY:-

TYPE	DESCRIPTION	SIZE
MD	DOOR	3'6"X7'0" 1006x2134
D1	-	3'0"X7'0" 915x2134
D2	-	2'6"X7'0" 762x2134
W	WINDOW	6'0"X4'6" 1830x1372
W1	-	4'0"X4'6" 1220x1372
W2	-	3'0"X4'6" 915x1372
V	VENTILATOR	3'0"X2'0" 915x610

AREA STATEMENT:-

DESCRIPTION	SQ.Mt
PLOT AREA	1400.0
PATTA DOCUMENT	1379.84
STILT FLOOR	34.61
FIRST FLOOR	540.94
SECOND FLOOR	540.94
THIRD FLOOR	524.91
FOURTH FLOOR	407.83
TOTAL	2049.23
FSI	1.49
PLOT COVERAGE	39.20 %

850.14 x 2.93 = 4.79
4.59 - 4.79

அலுவலகப் படி

தி.ப.வ.கு.(பி) எண்
B/234/1A1B/237/1B/2006
ஒப்பினைப்படி
23/2998/05
உறுப்பினர் செய்தி/சான்ற
கொள்கைப் படி குதல் வரலாகிக் குழுமம்
சென்னை-600 008

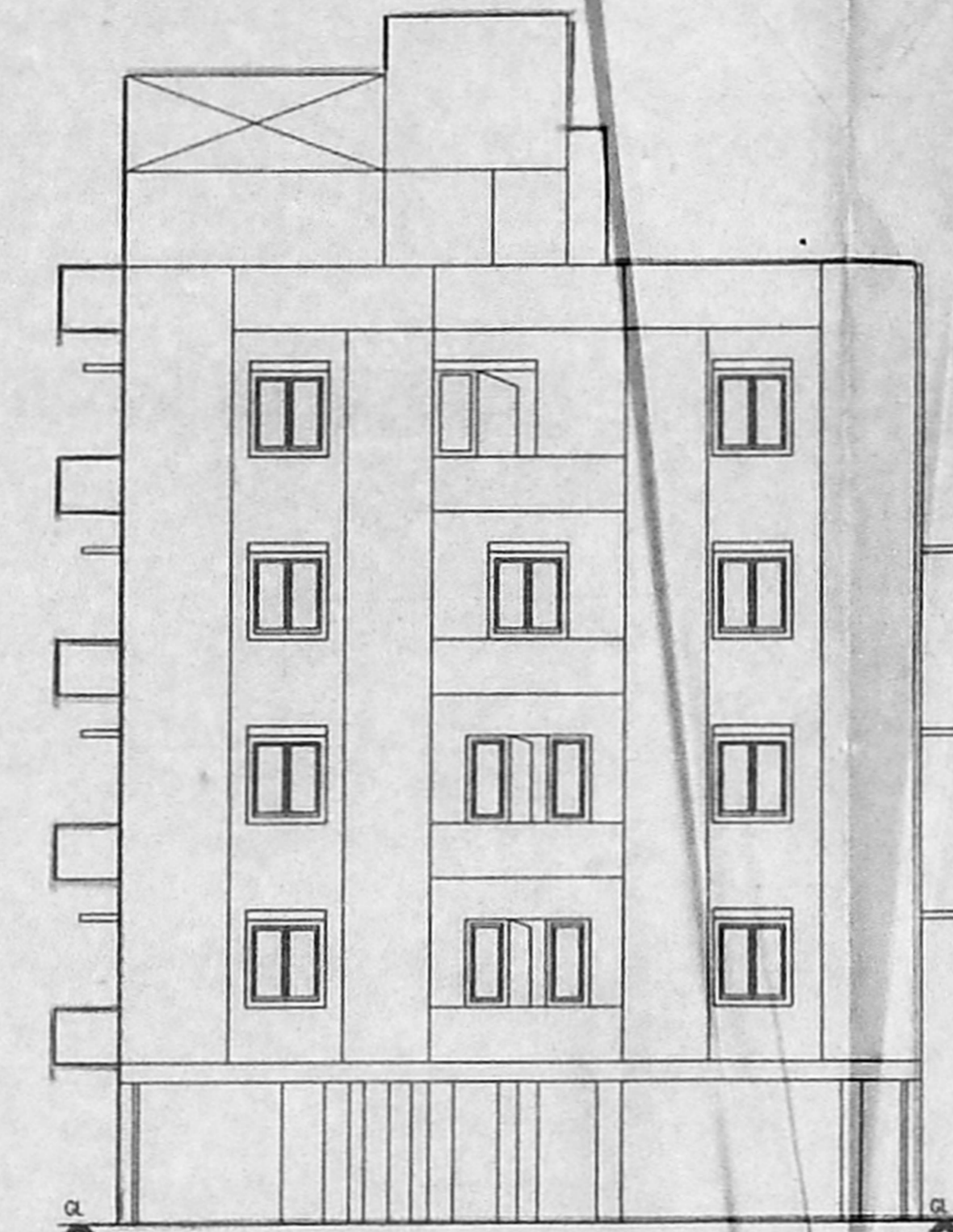

ELEVATION

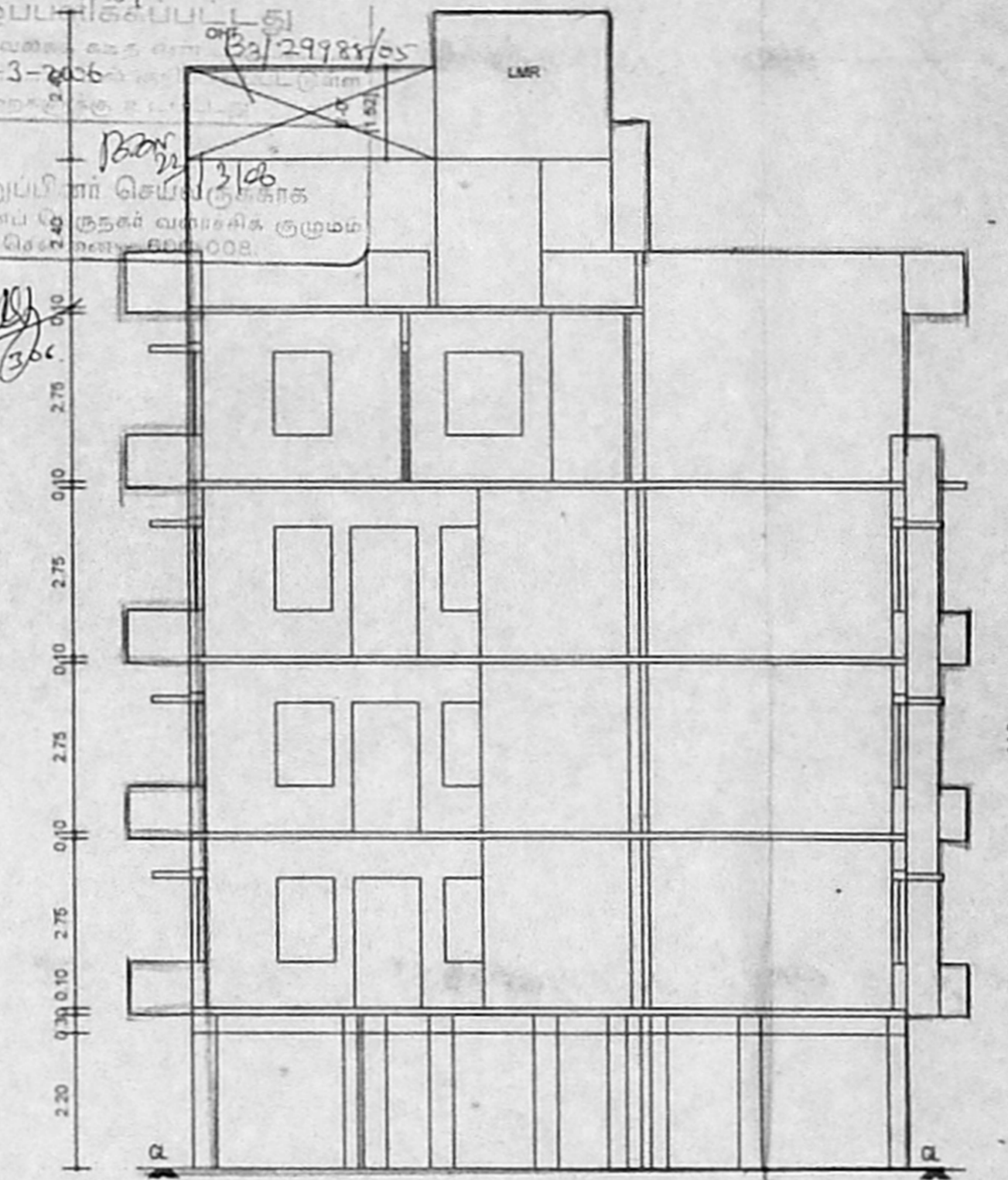

SECTION ON CC

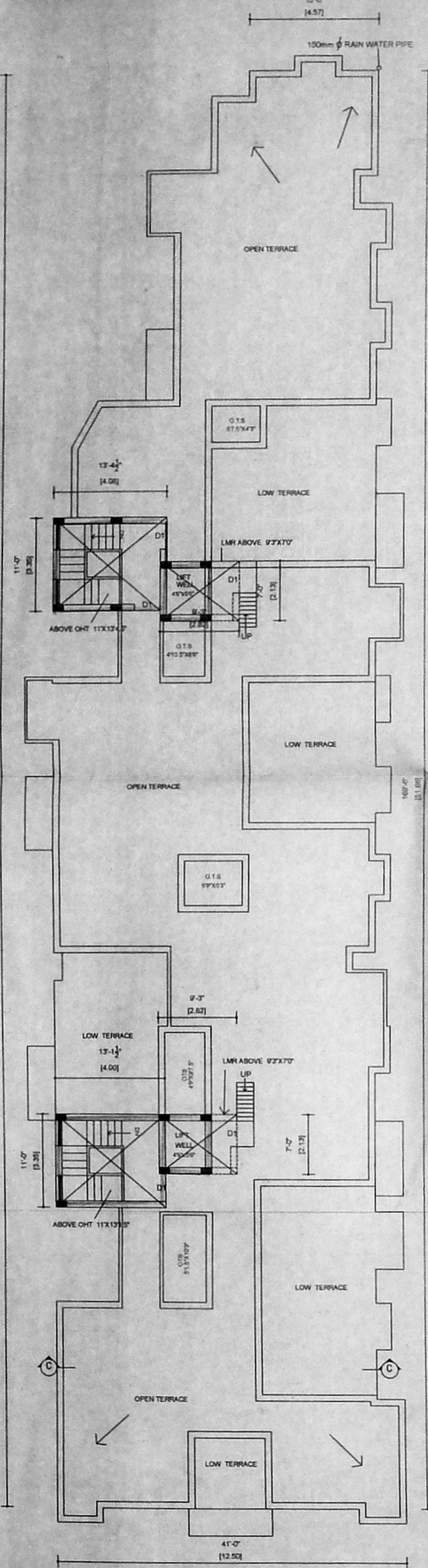

TERRACE FLOOR PLAN

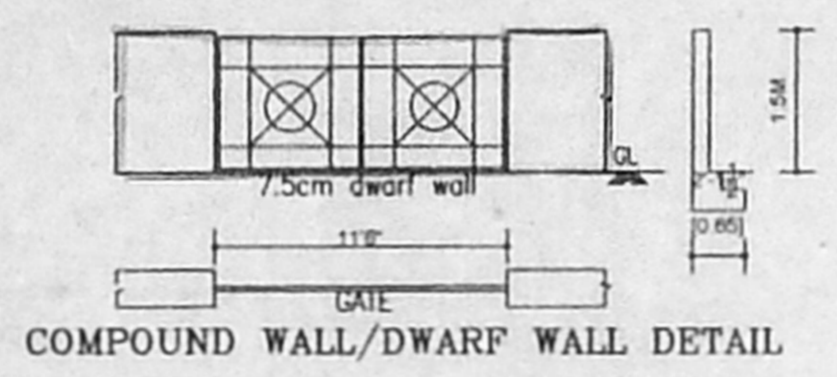

COMPOUND WALL/DWARF WALL DETAIL

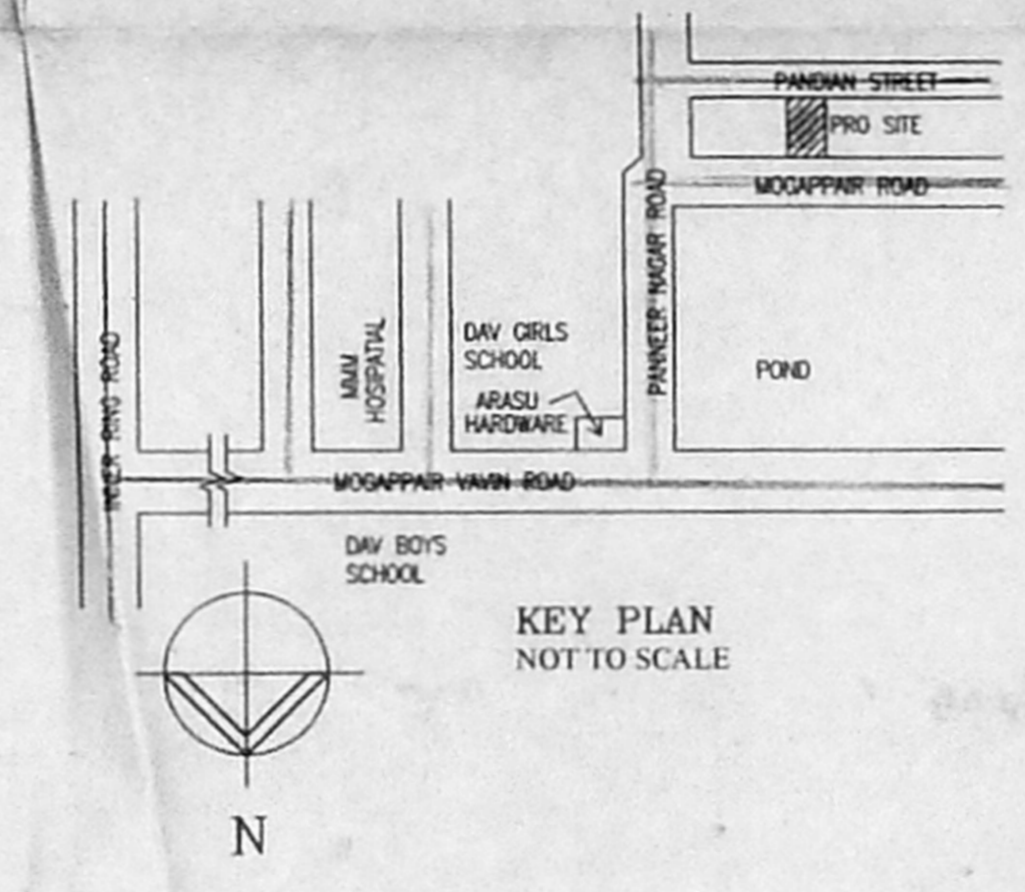

KEY PLAN NOT TO SCALE

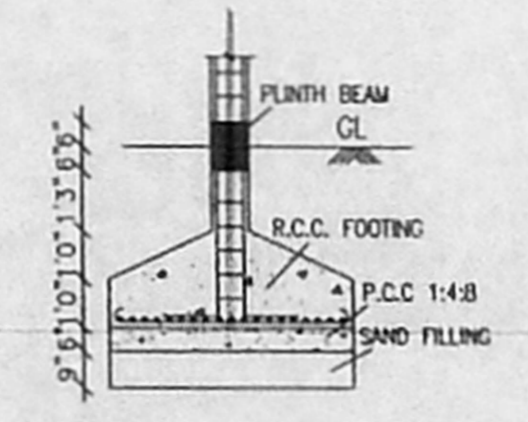

FOUNDATION DETAIL

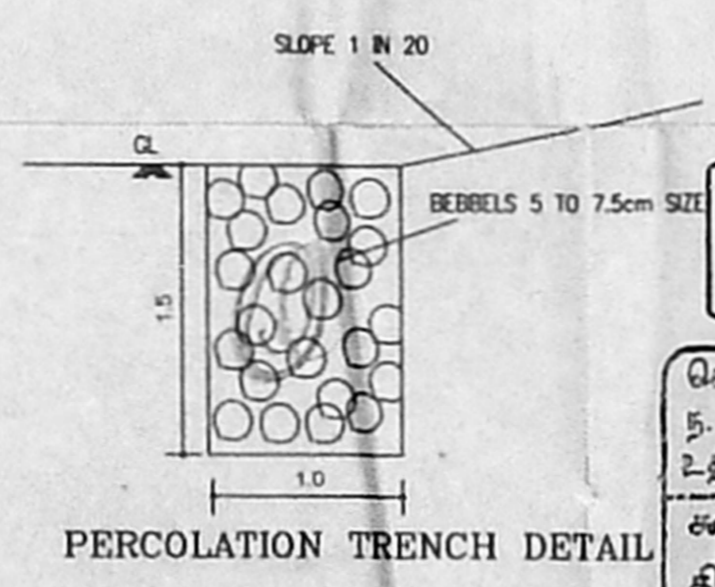

PERCOLATION TRENCH DETAIL

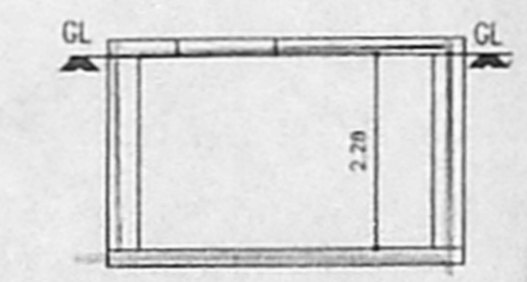

SUMP DETAIL

சிறுதீய வரைபடம் முதலாட்சு
நாள் 16.02.06
செ.பெ.வ.கு.(பி) எண்
ந.எண். B/234/1A1B/237/1B/2006
உறுப்பினர்
சான்றகையெழுத்து
தி.உ. 23/06
உ.தி.அ. சி.தி.அ.

OWNER'S SIGNATURE:-

ER. K. SELVAM,
BE, (Civil), AMIE, C. Eng(I), FIV,
CHARTERED ENGINEER & APPROVED VALUER,
CLASS-I LICENSED SURVEYOR,
Reg No: 500/2005-2006
DOOR No: 11/206 11th BLOCK,
MOGAPPAIR EAST, CHENNAI-600 037
(NEAR, MGR ADARSH SCHOOL)
PHONE No: 25552050, 25252050
LICENSED SURVEYOR